

The Sweetheart Tree

Composed and Arranged By

HENRY MANCINI

1st Eb Alto Saxophone

Note: At letter **F** this arrangement goes into a jazz 4. At **J** it returns to 3/4. The tempo, however, never changes. It remains the same throughout.

A Jazz Waltz

B

C

D

E

F L'istesso tempo

G

f

mf

p

ff

f

mf

legato

long fall (finger)

1st E♭ Alto Saxophone

no vibrato

4

p

finger fall off

H

f

11

Hit!

ff

I

5

1

legato

L'istesso tempo

J

1

3

3

The Sweetheart Tree

Composed and Arranged By
HENRY MANCINI

2nd Eb Alto Saxophone

Note: At letter [F] this arrangement goes into a jazz 4. At [G] it returns to 3/4. The tempo, however, never changes. It remains the same throughout.

[A] Jazz Waltz

[B] *mf*

[C] *p*

[D] *3*

[E] *mf legato* *f*

[F] L'istesso tempo *ff* *f*

[G]

no vibrato

finger fall off

4

p

H

f

11

Hit!

ff

I

5

1

L'istesso tempo

1

3

3

44 SOLO

The Sweetheart Tree

44

Composed and Arranged By
HENRY MANCINI

1st B \flat Tenor Saxophone

Note: At letter [F] this arrangement goes into a jazz 4. At [J] it returns $\frac{3}{4}$.
The tempo, however, never changes. It remains the same throughout.

[A] Jazz Waltz

[B]

[C]

[D]

[E]

[F] L'istesso tempo

[G]

1st B \flat Tenor Saxophone

4 *no vibrato* *p* *finger fall off*

[H]

Solo - ad lib. - if you wish

C C7

F F#0 C Gm7 C7

F F#0 C Dm7 G7

C Gm7 A7 as is

5

1

legato

[I] L'istesso tempo

44

The Sweetheart Tree

Composed and Arranged By

HENRY MANCINI

2nd B♭ Tenor Saxophone

Note: At letter [F] this arrangement goes into a jazz 4. At [G] it returns to 3/4.
The tempo, however, never changes. It remains the same throughout.

[A] Jazz Waltz

[F] L'istesso tempo

2nd B♭ Tenor Saxophone

44

no vibrato

44

The Sweetheart Tree

Composed and Arranged By

HENRY MANCINI

E♭ Baritone Saxophone

Note: At letter **F** this arrangement goes into a jazz 4. At **J** it returns to 3/4. The tempo, however, never changes. It remains the same throughout.

44

A Jazz Waltz

B

C

D

E

F

L'istesso tempo

G

E♭ Baritone Saxophone

no vibrato

J L'istesso tempo

THE SWEETHEART MARCH

Composed and Arranged By
HENRY MANCINI

Note: At letter **F** this arrangement goes into a jazz 4. At **J** it returns to $3/4$.
The tempo, however, never changes. It remains the same throughout.

A Jazz Waltz

Solo 2nd Trpt. cue - (ad lib. if desired)

1st B♭ Trumpet

Am7 Em7 F C

Am7 D9(b5) Dm7 G9(b5) G9

[H]

no vibrato into stand

1 p 8

[I] ff

1 5

[J] L'istesso tempo

3

3

The Sweetheart Tree

Composed and Arranged By:
HENRY MANCINI

2nd B♭ Trumpet

Note: At letter [F] this arrangement goes into a jazz 4. At [J] it returns to 3/4. The tempo, however, never changes. It remains the same throughout.

[A] Jazz Waltz

2nd Trpt. Solo *ad lib. if you wish*

2nd B♭ Trumpet

Am7 Em7 F C

Am7 D9(b5) Dm7 G9(b5) G9

[H] *as is*

no vibrato into stand
1 p 8

[I] *ff*

1 5

[J] *L'istesso tempo*

3

(44)

The Sweetheart Rite

Composed and Arranged By

HENRY MANCINI

3rd B \flat Trumpet

Note: At letter **F** this arrangement goes into a jazz 4. At **J** it returns to $3/4$. The tempo, however, never changes. It remains the same throughout.

(44)

A Jazz Waltz

G

12 **H**

no vibrato
into stand

1

p

I

8

ff

1

5

J L'istesso tempo

3

The Sweetheart Tree

Composed and Arranged By

HENRY MANCINI

4th B♭ Trumpet

Note: At letter **F** this arrangement goes into a jazz 4. At **[]** it returns to 3/4. The tempo, however, never changes. It remains the same throughout.

A Jazz Waltz

F

4th Bb Trumpet

SUGGESTED TREE

G

12 **H**

1 *no vibrato into stand*

8 **I**

1 5

J L'istesso tempo

3

3

44

1st Trombone

THE SWEDDICAL AIR

Composed and Arranged By

HENRY MANCINI

Note: At letter [F] this arrangement goes into a jazz 4. At [F] it returns to 3/4. The tempo, however, never changes. It remains the same throughout.

44

Jazz Waltz

[A] *f*

[B] 7 *Soli* [C] *mf marcato*

[D] *p*

[E] *f* *ff*

[F] *L'istesso tempo* [G] *f*

1st Trombone

12 H *f*

p

easy
mp

I *ff*

1

L'istesso tempo

3 J *ff* *f*

hit hard

2
44

2nd Trombone

The Sweetheart Tree

Composed and Arranged By
HENRY MANCINI

Note: At letter **F** this arrangement goes into a jazz 4. At **G** it returns to $3/4$.
The tempo, however, never changes. It remains the same throughout.

A Jazz Waltz

f

f long fall 3

B 7 *Soli* **C**

mf marcato

D

p

p 2

E

f *ff*

F L'istesso tempo **G**

f 2

2nd Trombone

The Sweetheart Tree

44

Composed and Arranged by

HENRY MANCINI

3rd Trombone

44

Note: At letter [A] this arrangement goes into a jazz 4. At [F] it returns to 3/4. The tempo, however, never changes. It remains the same throughout.

Jazz Waltz

[A] *f*

[B] *mf marcato* *Soli*

[C]

[D] *p*

[E] *f* *ff*

[F] *L'istesso tempo* *f*

[G]

long fall 3

3rd Trombone

44

4th Trombone
(Bass)

The Sweetheart Tree

Composed and Arranged by
HENRY MANCINI

Note: At letter [F] this arrangement goes into a jazz 4. At [J] it returns to 3/4. The tempo, however, never changes. It remains the same throughout.

[A] Jazz Waltz

[B] 7 Soli [C]

[D]

2

[E]

[F] L'istesso tempo [G]

4th Trombone

44

44

Drums

The Sweetheart Tree

Composed and Arranged By

HENRY MANCINI

Note: At letter [F] this arrangement goes into a jazz 4. At [J] it returns to $3/4$.
The tempo, however, never changes. It remains the same throughout.

Jazz Waltz
Stick on top Cym.

[A]

[B]

[C]

[D]

[E]
[F]

[G]

Drums

Build it!

[H] Hit!

Fill

L'istesso tempo

[J]

Guitar

Note: At letter [F] this arrangement goes into a jazz 4. At [J] it returns to 3/4.
The tempo, however, never changes. It remains the same throughout.

[A] Jazz Waltz

L'istesso tempo

Dm Eb F7 F#° Gm7 Dm7

Ebmaj7 Bbmaj7 Gm7 C9(b5) C9 Cm7

F9(b5) F9 [H] Bb6 Bbmaj9 Bb6 Dm7 Cm7 C#°

Bb Bb7 Eb Eb° Bb

Fm7 Bb7 Eb Eb° Bb Cm7 F7

Bb Dm7 G7 [I] C9

C9 Db9 C9 C9 C9 F F#°

B6 C6 Gm7 C7 F6 E6 F6 F#° C Am7

Dm7 G7 C C C# D D# E [J] L'istesso tempo

Bb Bb° Gm F

The Sweetheart Pic

Composed and Arranged By

HENRY MANCINI

Bass

Note: At letter **F** this arrangement goes into a jazz 4. At **J** it returns to $\frac{3}{4}$.
The tempo, however, never changes. It remains the same throughout.

Jazz Waltz

A

B

C

D

E

F

L'istesso tempo

G

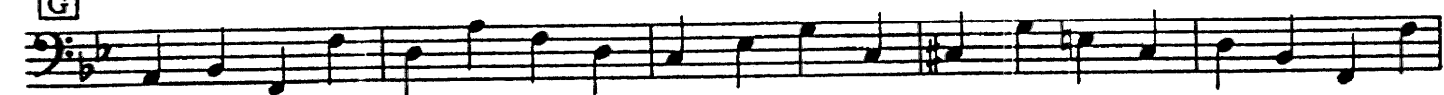

Copyright © 1965 EAST HILL MUSIC CO., INC.

Sole selling agent LARRY SHAYNE MUSIC INC., 1619 Broadway, New York, N. Y. 10019

International Copyright Secured

Engraved & Printed in U. S. A.

All Rights Reserved

SWEETHEART TREE

Bass

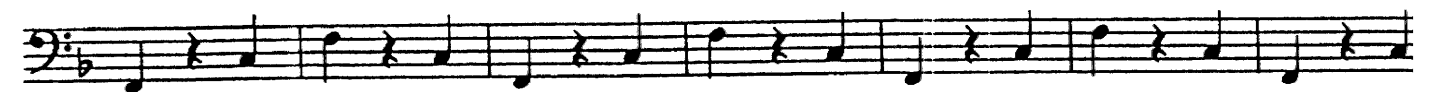

The Sweetheart Tree

Composed and Arranged By

HENRY MANCINI

Piano

Note: At letter **F** this arrangement goes into a jazz 4. At **J** it returns to $\frac{3}{4}$.
The tempo, however, never changes. It remains the same throughout.

A Jazz Waltz

3va lower

B

~ P₂ - SWEETHEART TREE

C

D

E

F

L'istesso tempo
Fill ad lib. if you wish

G A Bb Dm7 Cm7 *pp* 3 C#° *SWEET HOME* Bb TREE

Dm Eb F7 F#° Gm7 Dm7

Ebmaj7 Bbmaj7 Gm7 C9(b5) C9 Cm7

H F9(b5) F9 Bb6 Bbmaj9 Bb6 Dm7 Cm7 C#°

Bb Bb7 Eb Eb° Bb

Fm7 Bb7 Eb Eb° Bb Cm7 F7

SWEATHART TREE

m P9 4 -

Bb Dm7 G7 I C9 C9 C9

C9 Db9 C9 C9 C9 F F#°

B6 C6 Gm7 C7 F6 E6 F6 F#° C Am7

Dm7 G7 C L'istesso tempo